

Registration Form

Grandparents Taking Care of the Future

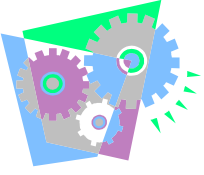

COGs

Council of Grandparents

National Conference

November 4th -6th 2009

Bond University, Gold Coast Q'ld
Registration needs to be completed by 10th
October 2009.



Name(s): _____

Preferred Name for Name Tag: a) _____

b) _____

Contact Details (Please include postcode):

Address: _____

Ph: _____

Mobile: _____

Fax: _____

Email: _____

Emergency Contact Details: Name: _____

Ph: _____ Mobile: _____

Attending as: (Please note more than one box may be ticked if appropriate but please give details)

Grandparent/Relative: Raising children

Denied Access

Salaried Worker Sponsor

Other Please specify:

Organisation (If appropriate): a) _____ b) _____

Position Held: a) _____ To appear on name tag? Yes No

b) _____ To appear on name tag? Yes No

Sessions attending: (**Couples/ pairs filling in this form please indicate the number of people attending each session.**)

Wednesday National Body Meeting Wednesday evening function:

Thursday Friday

Special dietary and/or other requirements: _____

Please turn page to complete the form.

Filling in this Form

A separate **information sheet** accompanies this form.

- This form may be used by **singles, couples or pairs of adults travelling together.**

e.g. Mr & Mrs John and Mary Smith or Ms Mary Jones & Miss Ann Brown. (It will be assumed pairs/couples filling in one form are willing to share accommodation with each other if booked by us.)

See accommodation section notes for further information.

- Please refer to the first person listed on the name line as person (a) and the second as person (b).

- All correspondence will be sent to person (a) so that person's details are required in the "contact details" section.

- Pairs travelling together are requested to agree on one emergency contact.

- Only very brief details are expected in the "attending as" section.

- It is **important** that if two people are using this form that the **number of people attending each session is given** to avoid disappointment on the day. This information will also be used for catering purposes.

Accommodation required to be booked by us.	Wednesday	Thursday
Double	<input type="checkbox"/>	<input type="checkbox"/>
Twin	<input type="checkbox"/>	<input type="checkbox"/>
Trundle Bed (extra)	<input type="checkbox"/>	<input type="checkbox"/>
Single	<input type="checkbox"/>	<input type="checkbox"/>
If Single; Are you willing to share with another	Male? <input type="checkbox"/>	Female? <input type="checkbox"/>
		Not willing to share <input type="checkbox"/>

Travel Arrangements:
 Do you need financial assistance with travel arrangements? Yes No
 If Yes, please contact Tracey Douglas.

Grandparents/Carers ONLY: Are you applying for an assistance package? Yes No

Is your organization wishing to book a display stand? Yes No

Fees: (All prices include GST)	Options	Total
--------------------------------	---------	-------

Conference:
 Salaried Worker Wednesday @ \$20 1 Day @ \$180 2 Days @ \$250 = \$.....

Grandparent/Carer: = \$.....

Display Stand: @ \$200 = \$.....

Accommodation:
 Salaried Worker(s) 1 night @ \$130 or 2 nights @ \$260 = \$.....

If sharing: (per person) 1 night @ \$65 or 2 nights @ \$130 = \$.....
 (trundle bed costs are to be paid to the hotel on departure)

Grandparent/Carer = \$.....

Grand Total \$.....

Additional nights are available for those wishing to stay longer, however **these are at your cost** but are available at the conference price.

Payment must be made with registration by cheque to:

Connect the Coast Assoc. Inc.

Payment can be made through the internet transfer system; please contact Tracey for details.

- Conference is not geared to cater for children but children under 6 months may accompany their carer if necessary.

- We had hoped to provide child care but it has proved to be unable to be delivered. If this poses a problem please contact Tracey Douglas

- Accommodation is in one bedroom apartments with either a king or twin beds.
- A trundle bed is \$30 per night extra which is paid for by those occupying them.

- If you are applying for an assistance package please ring Tracey Douglas on 07 5596 5523 or email by tadcom@austarnet.com.au

- General enquiries can be made to Tracey on either of the above methods

- Return this form with payment to:

Grandparents Conference
 Connect the Coast Assoc.
 PO Box 3162
 Nerang East Qld 4211

By 10th October 2009

Please contact if this is not possible.